Process for Delaware County Court of Common Pleas Recovery Court

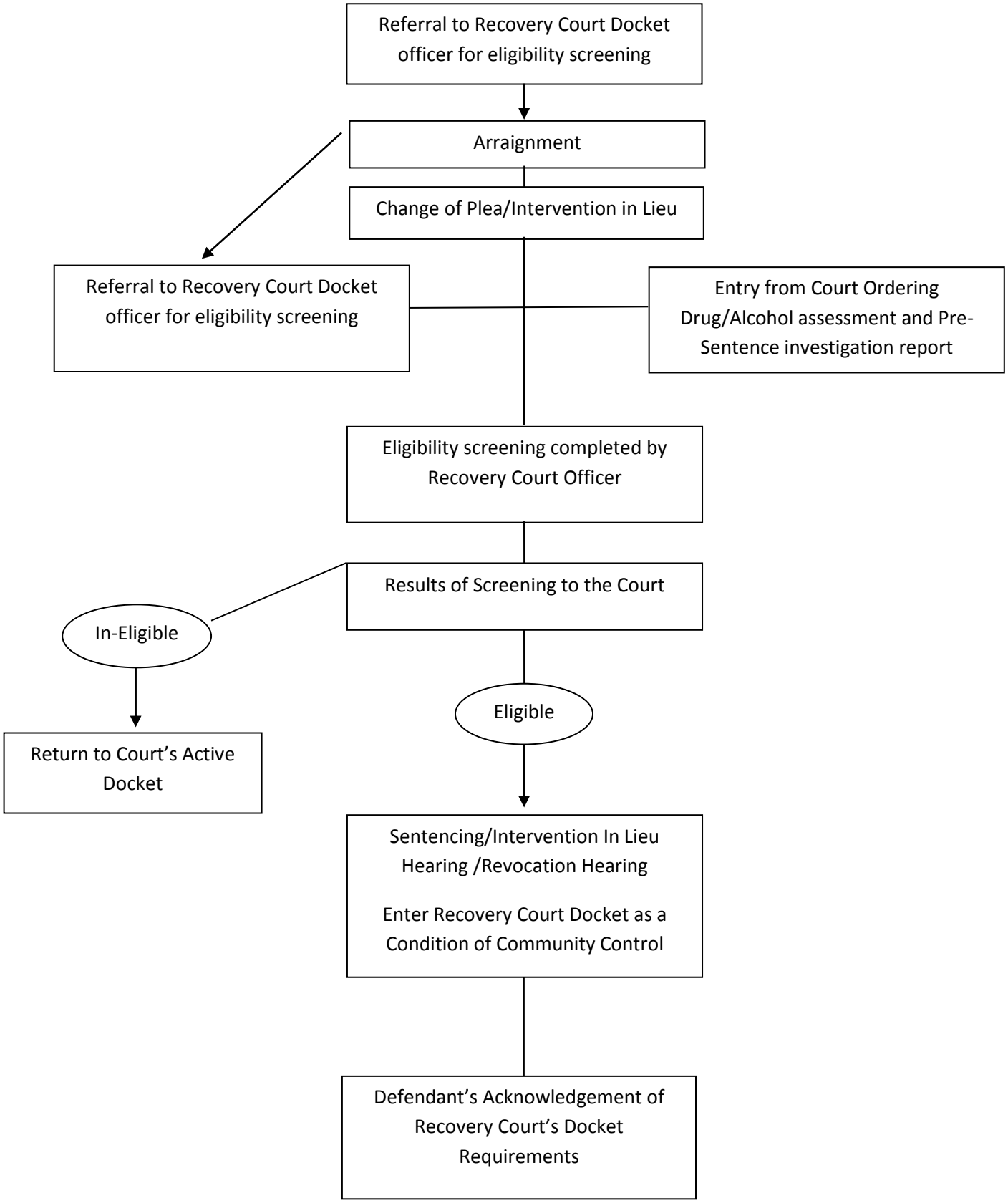

5/22/2012 updated